Op. 27

Sonate "au clair de lune"

Dédiée à Mlle la Comtesse G. Guicciardi

(14ème sonate)

Sonata quasi una fantasia per il Clavicembelo o Piano-Forte

L. van **Beethoven**
(1770-1827)

Adagio sostenuto ♩ = 60

Si deve suonare tutto questo pezzo delicatissimamente e senza sordino

*Sempre **pp** e senza sordino*

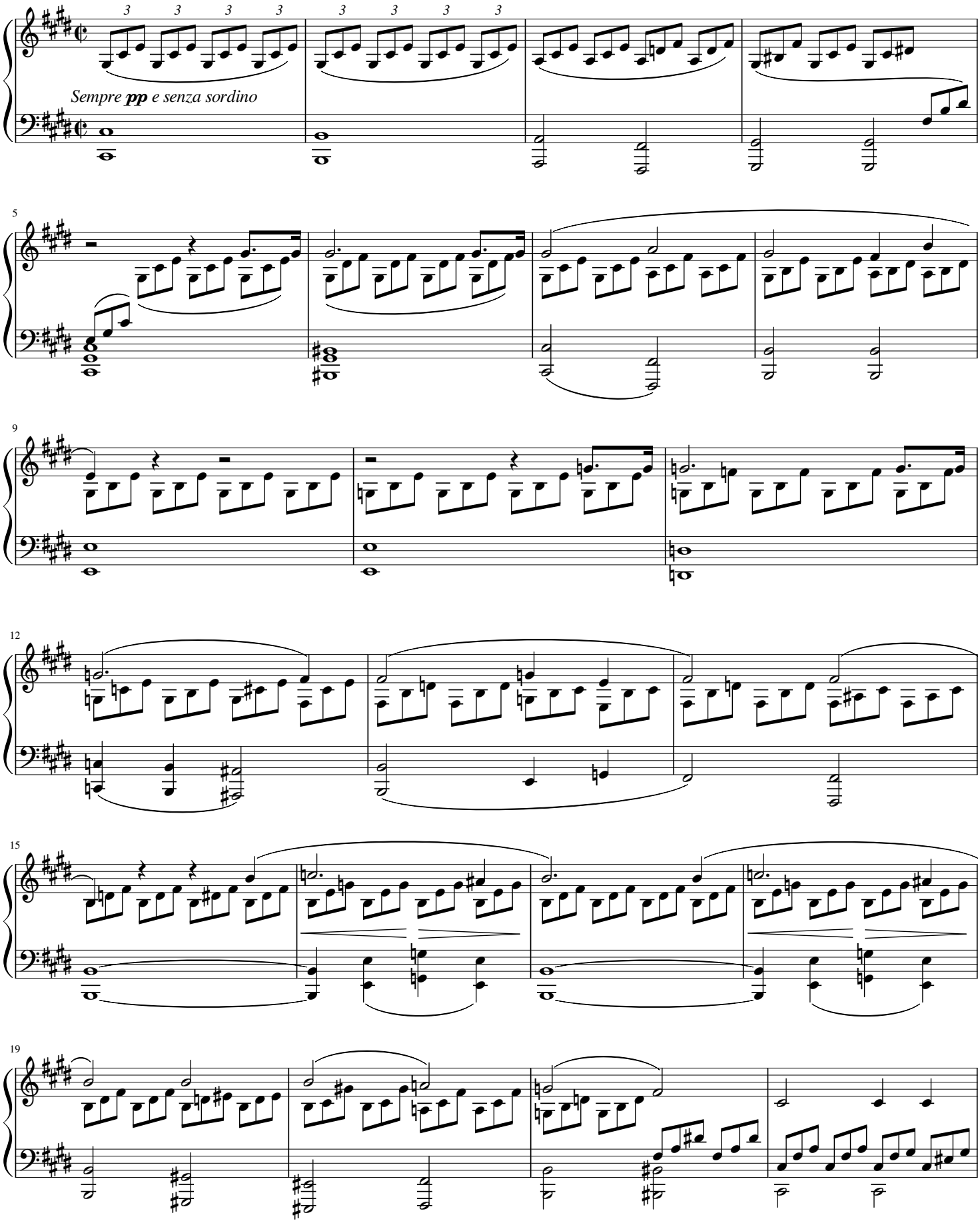

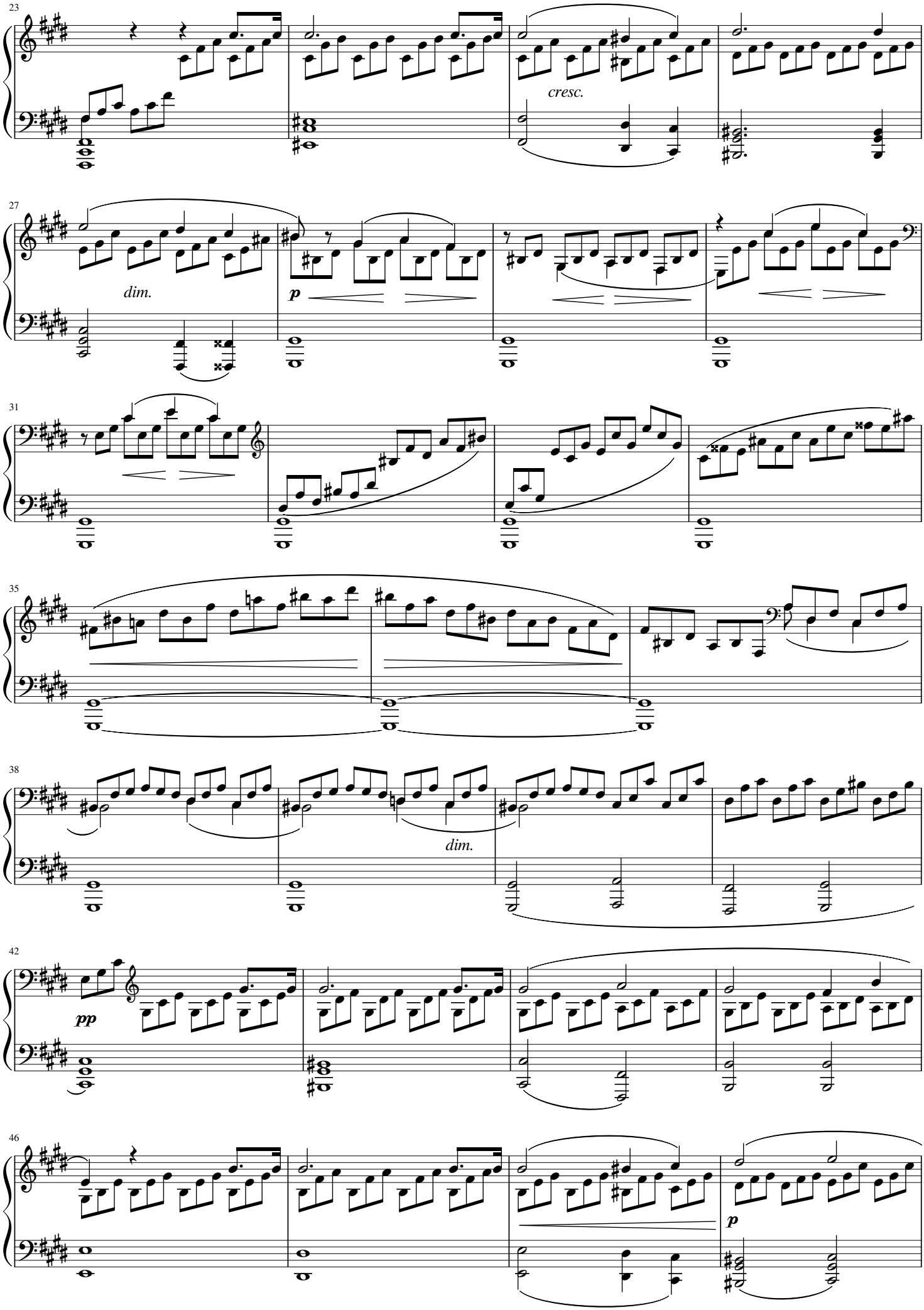
23
cresc.
27
dim.
p
31
35
38
dim.
42
pp
46
p

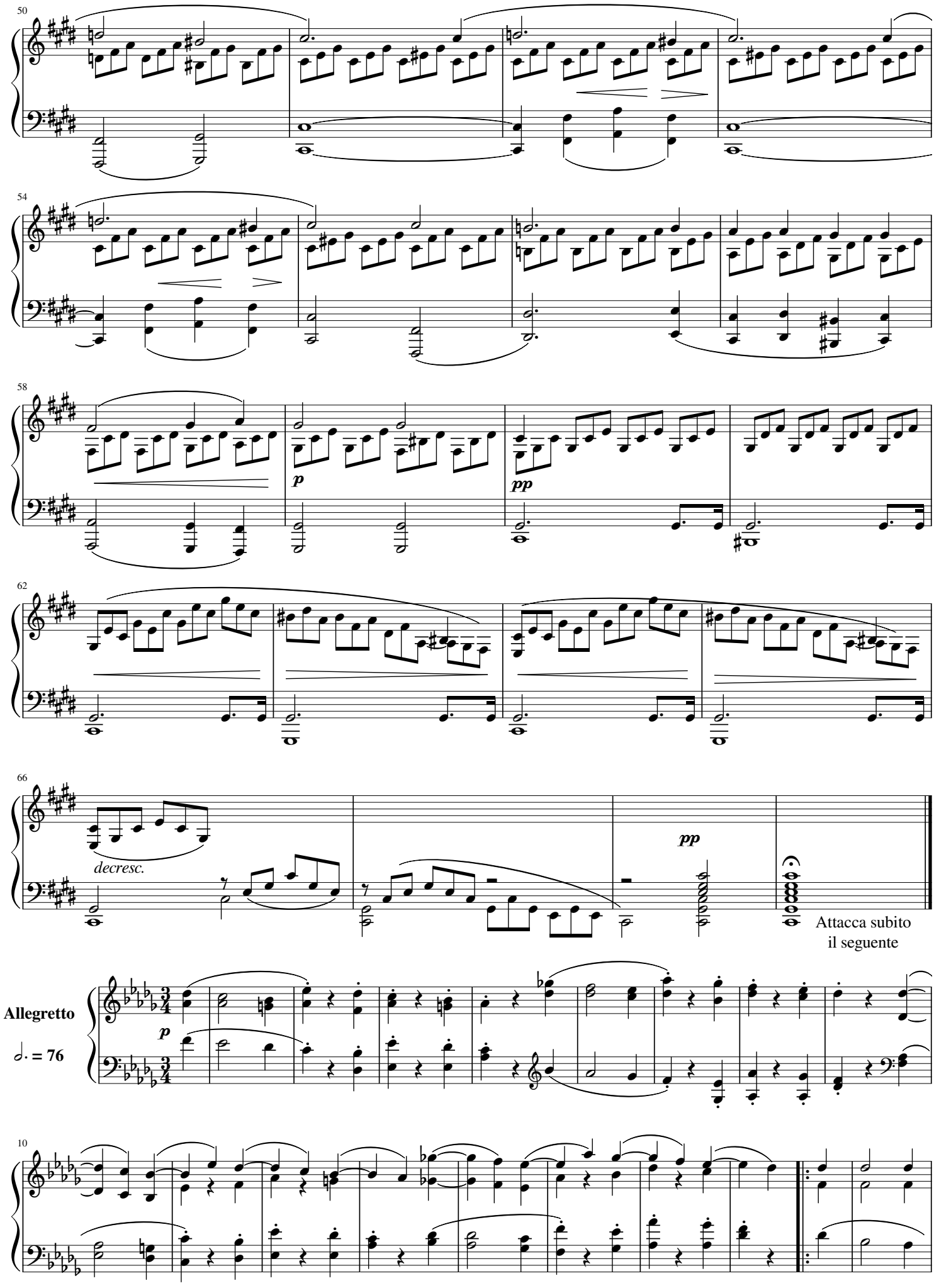
50
54
58
p
pp
62
66
decresc.
pp
Attacca subito
il seguente
Allegretto
= 76
p
10

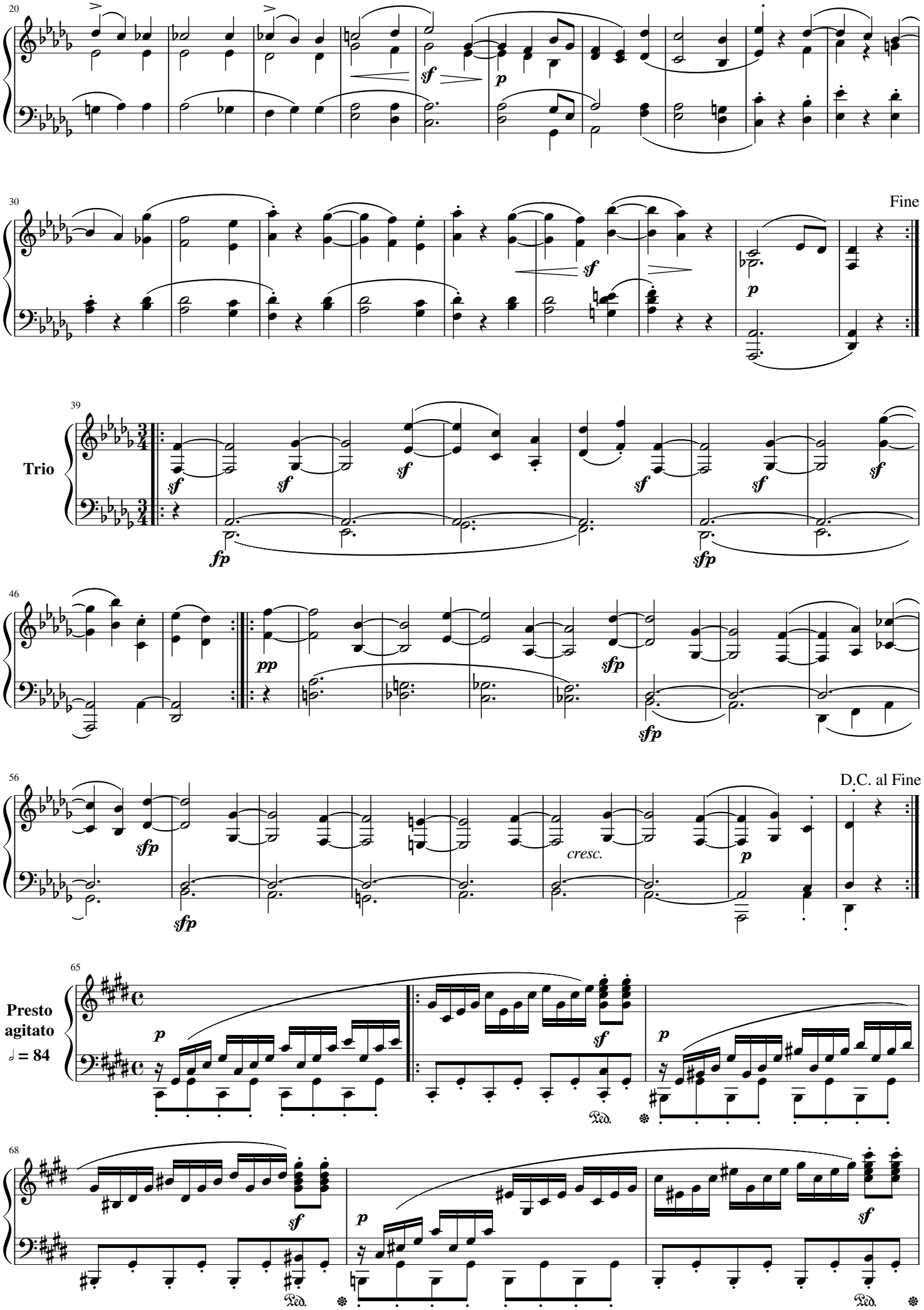
20
30
Fine
39
Trio
46
56
D.C. al Fine
cresc.
65
Presto agitato
♩ = 84
68

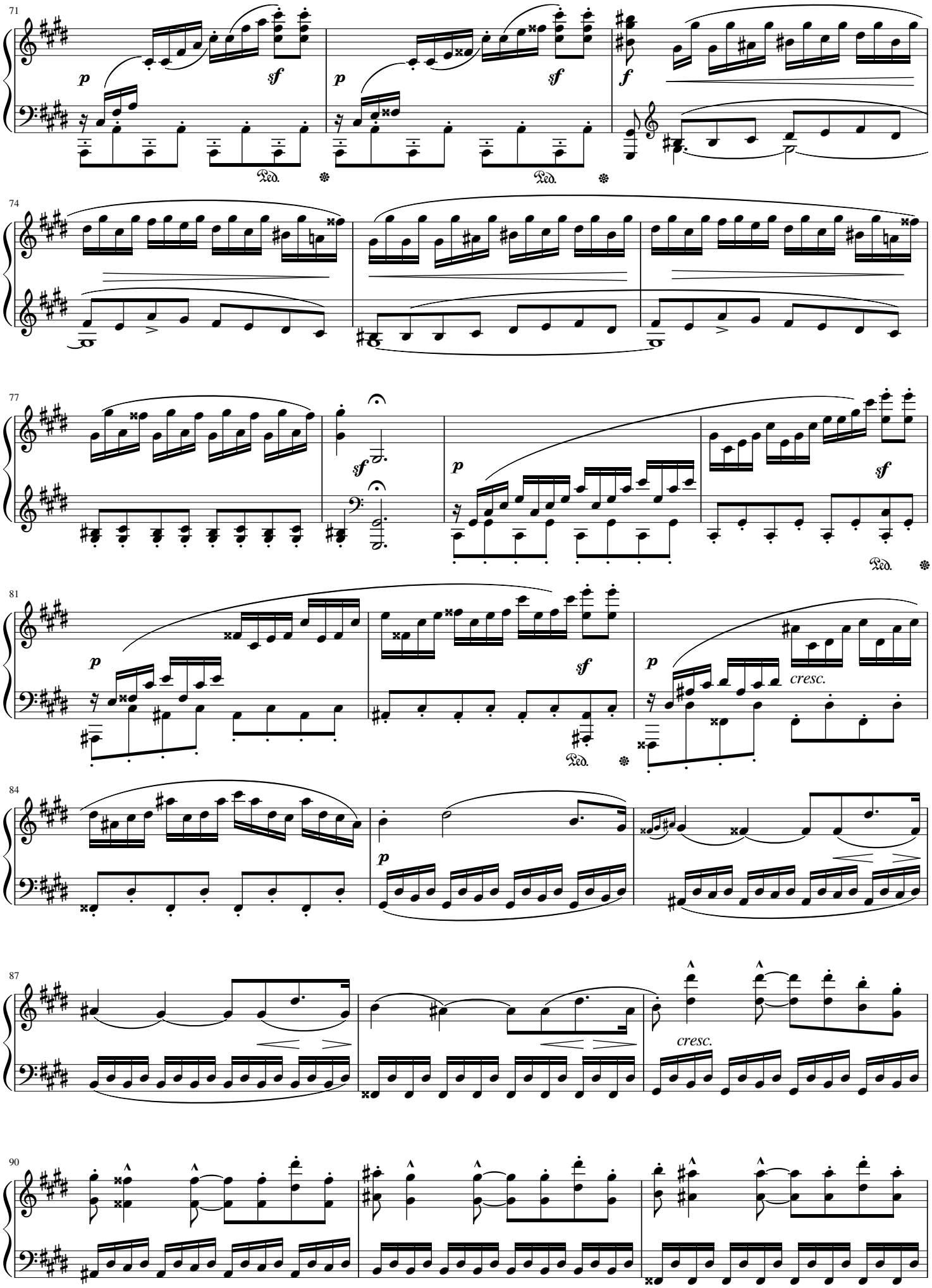
71
p
sf
p
sf
f
Ped.
Ped.
74
77
sf
p
sf
Ped.
81
p
sf
p
cresc.
Ped.
84
p
87
cresc.
90

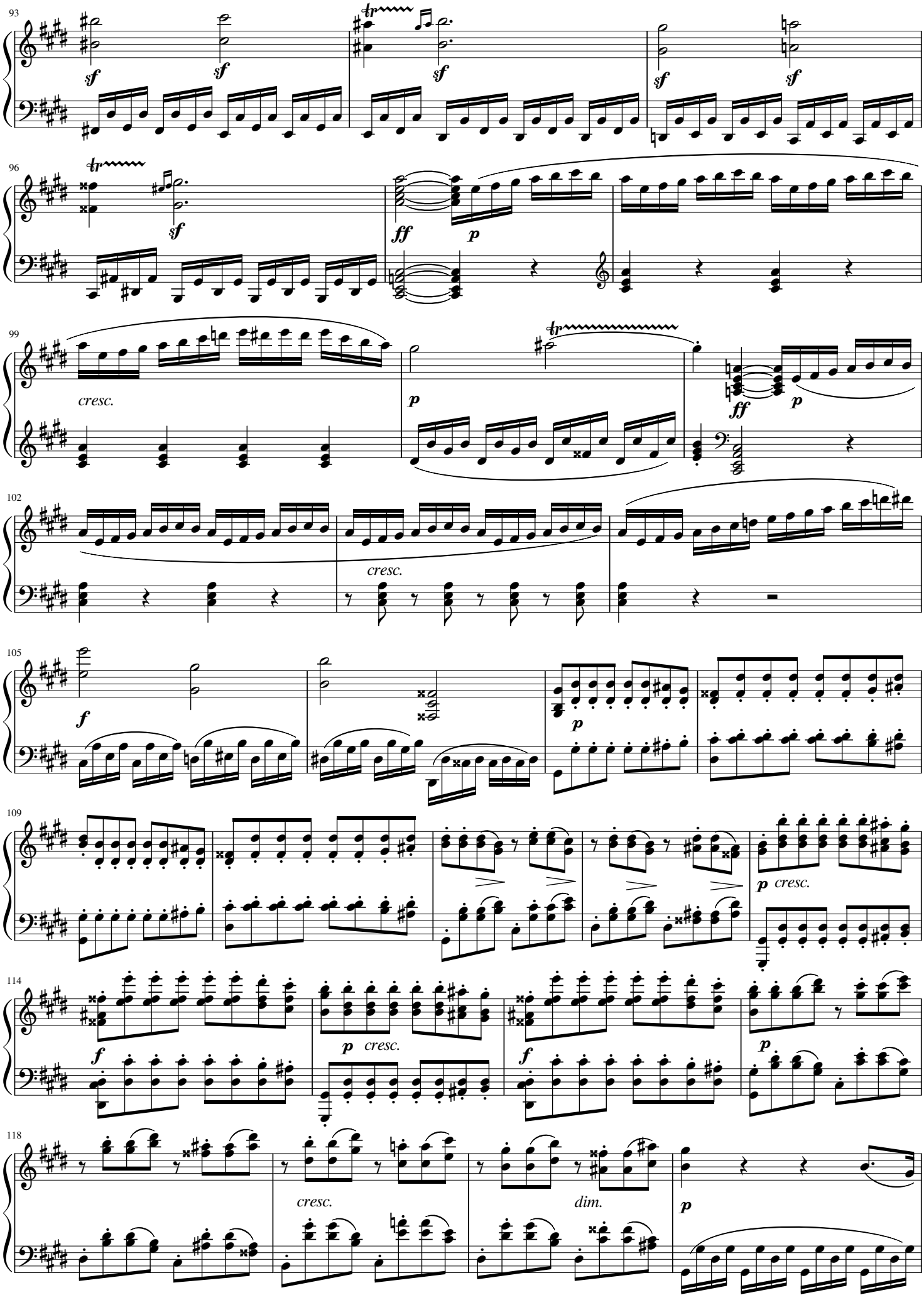
93
sf
96
ff
p
99
cresc.
p
ff
p
102
cresc.
105
f
p
109
p cresc.
114
f
p cresc.
f
p
118
cresc.
dim.
p

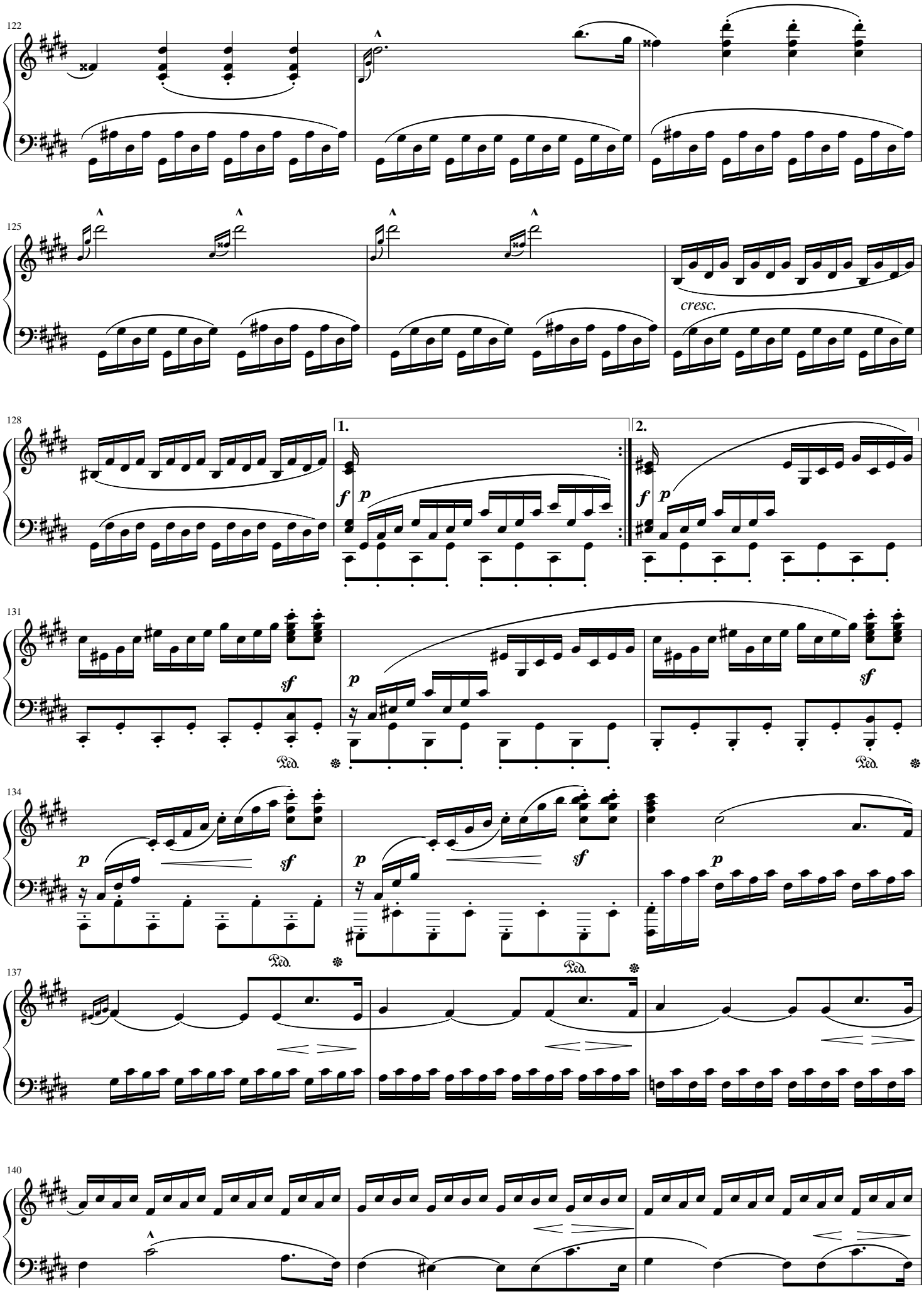
122
125
cresc.
128
1.
2.
f
p
131
sf
Ped.
134
137
140

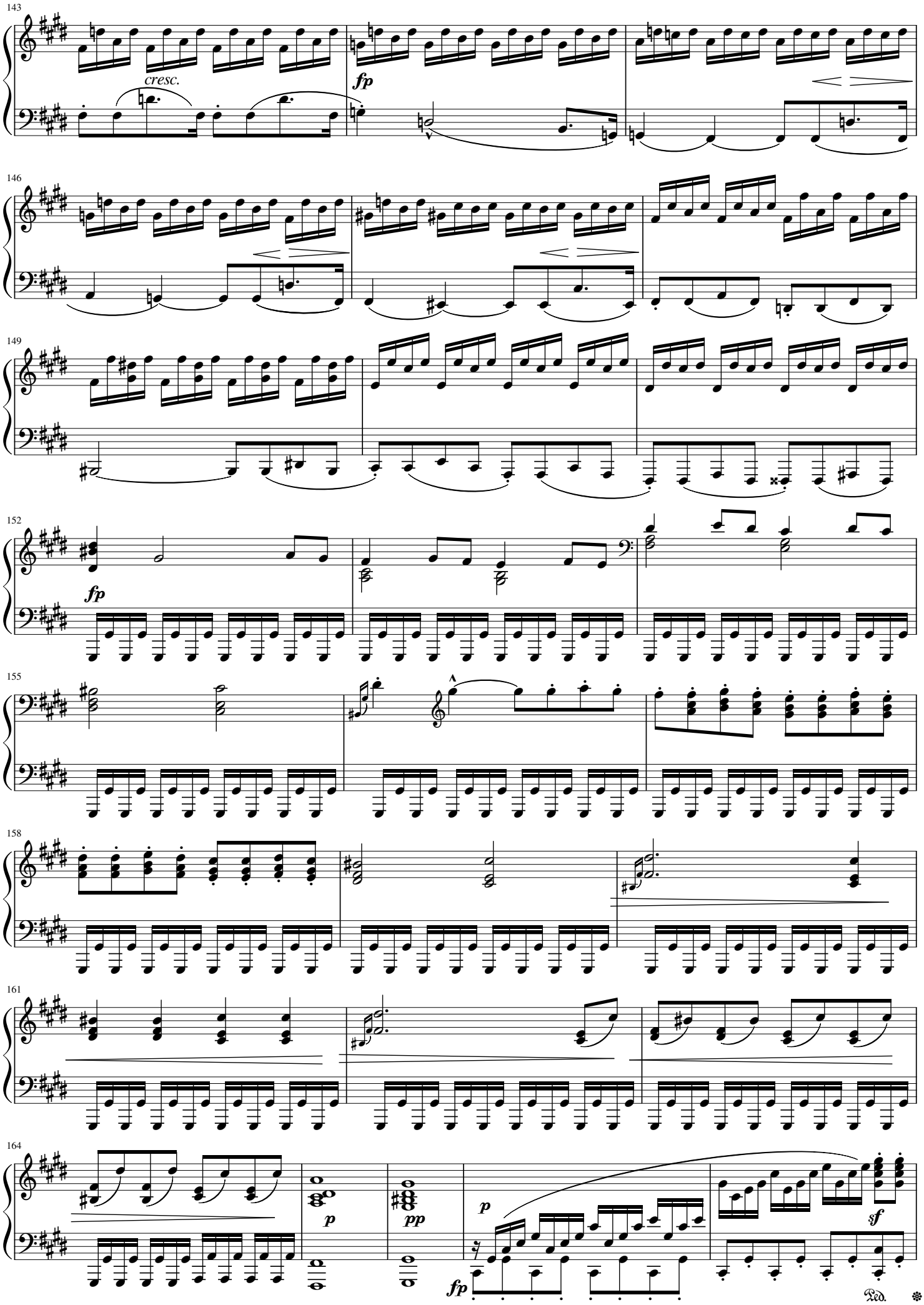
143
cresc.
fp
146
149
152
fp
155
158
161
164
p
pp
p
fp
sf
Ped.

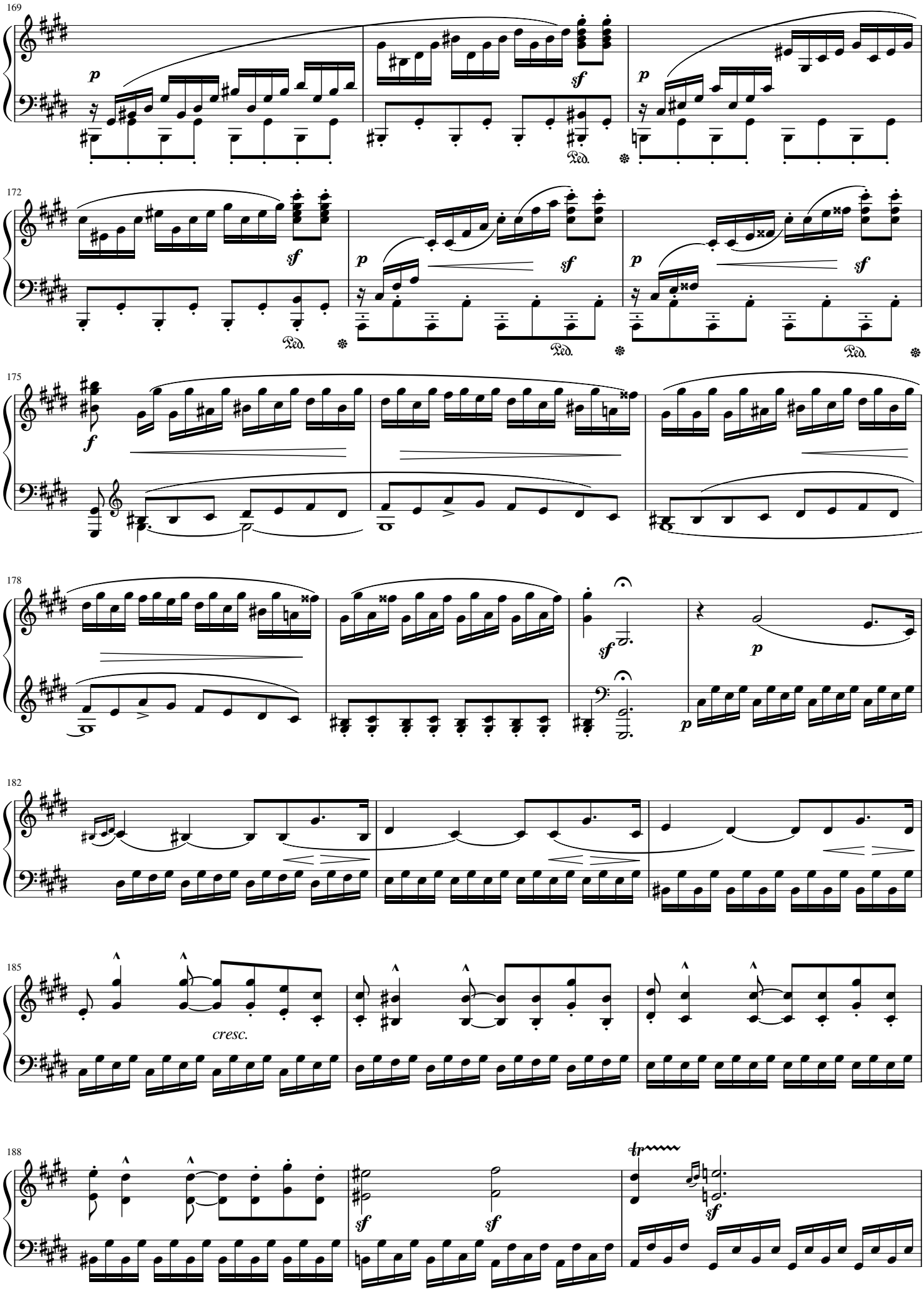
169
p
sf
p
Ped.
172
sf
p
sf
p
sf
Ped.
Ped.
Ped.
175
f
178
sf
p
p
182
185
cresc.
188
sf
sf
sf

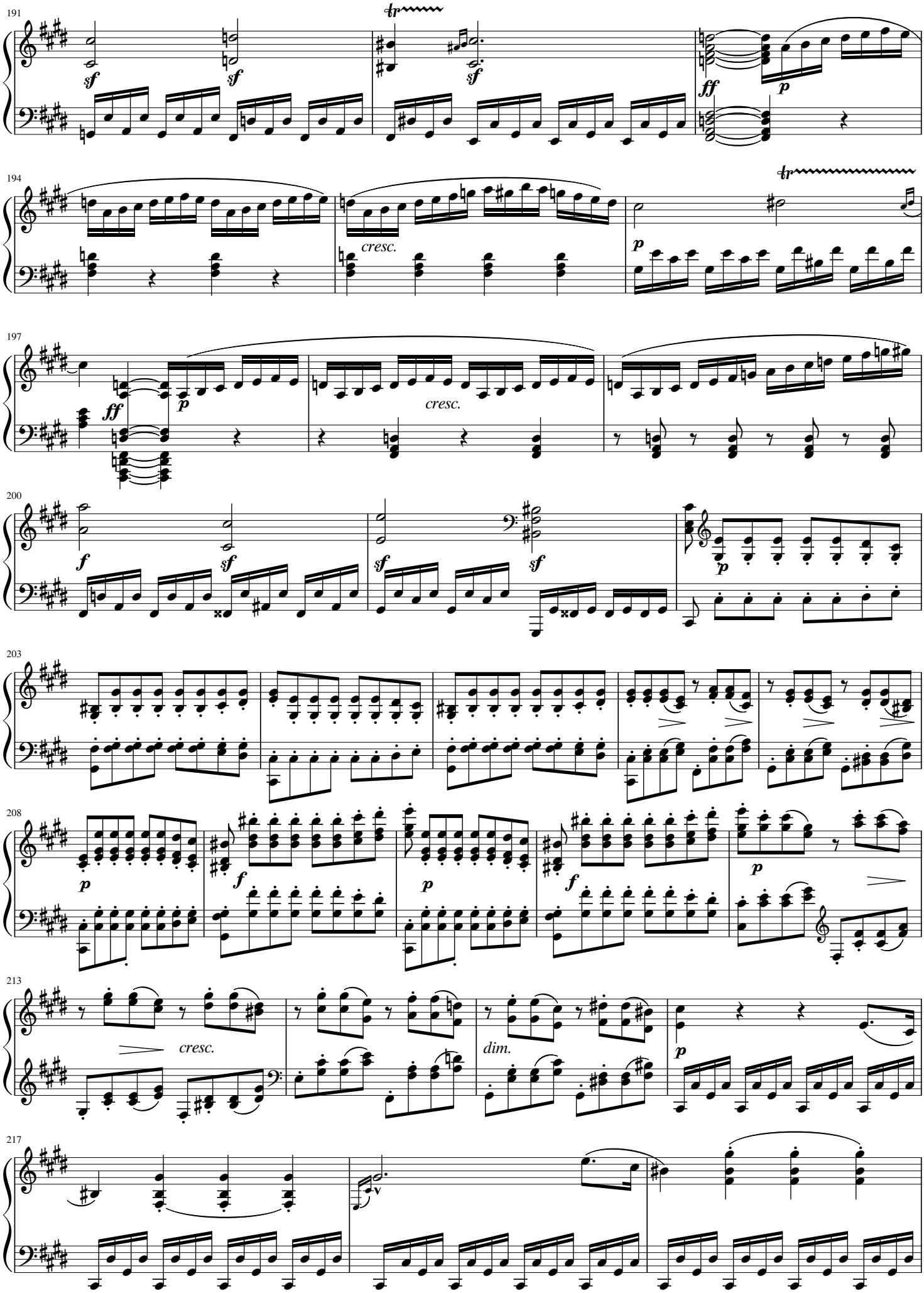
191
sf
sf
tr
sf
ff
p
194
cresc.
tr
p
197
ff
p
cresc.
200
f
sf
sf
sf
p
203
208
p
f
p
f
p
213
cresc.
dim.
p
217

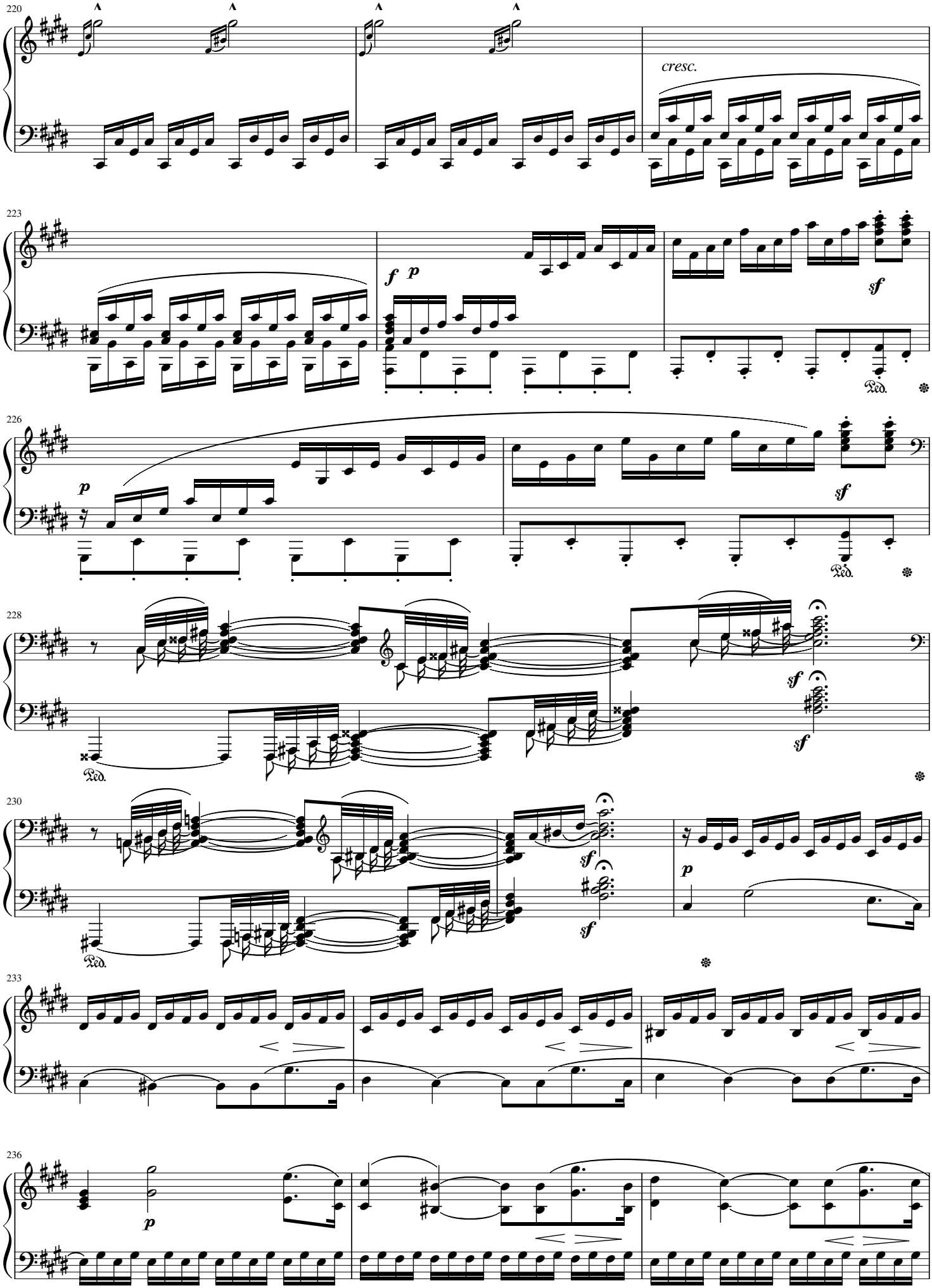
220
cresc.
223
f
p
sf
Ped.
226
p
sf
Ped.
228
sf
Ped.
230
sf
p
Ped.
233
236
p

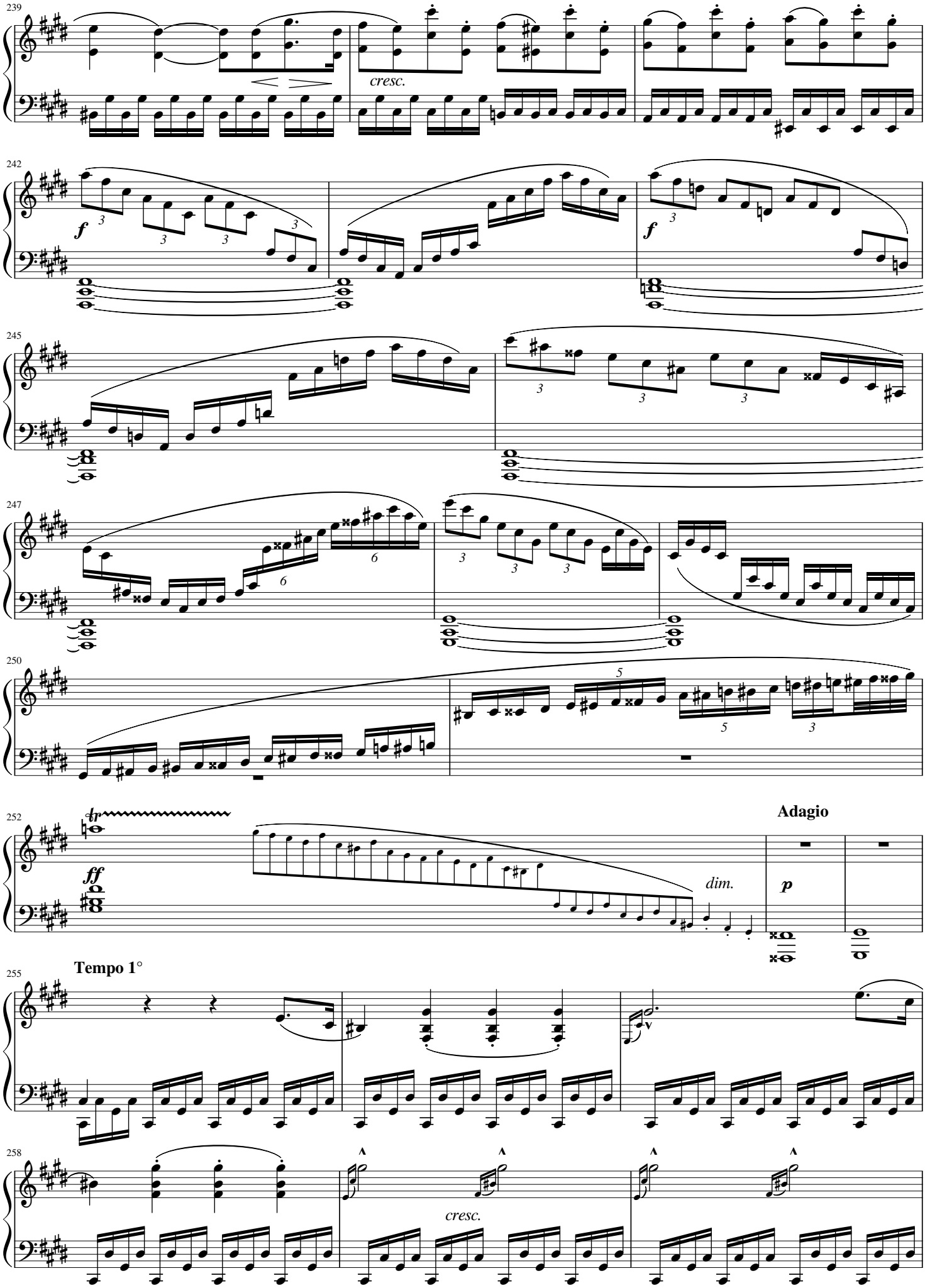
239
cresc.
242
f
245
247
250
252
tr
ff
dim.
Adagio
p
Tempo 1°
255
258
cresc.

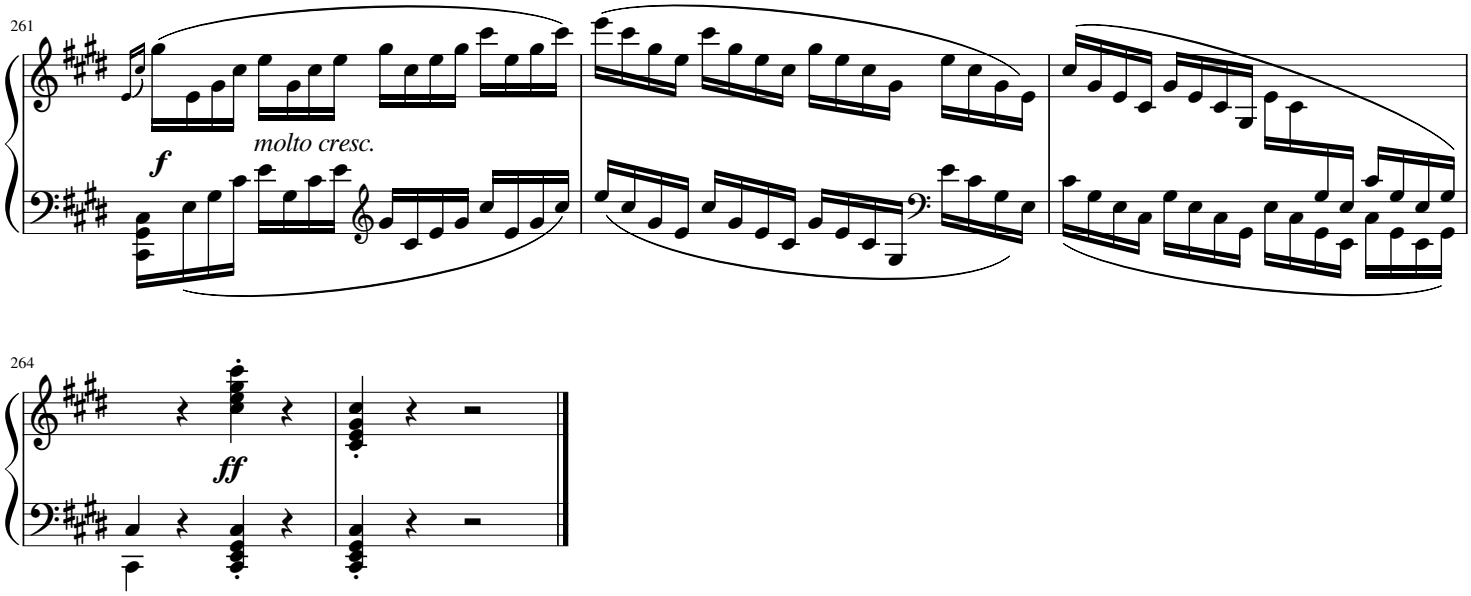
261
f
molto cresc.
264
ff